

# Plat of Survey

Being a part of the South half (1/2) of Section 32, Township 8  
Range 2 East, Superior Township, Williams County, Ohio.

Seller... Virgil Gene Rupp & Marilyn Ann Rupp, et al OR 333 Pg. 1800

Buyer... Marcus W. Newell

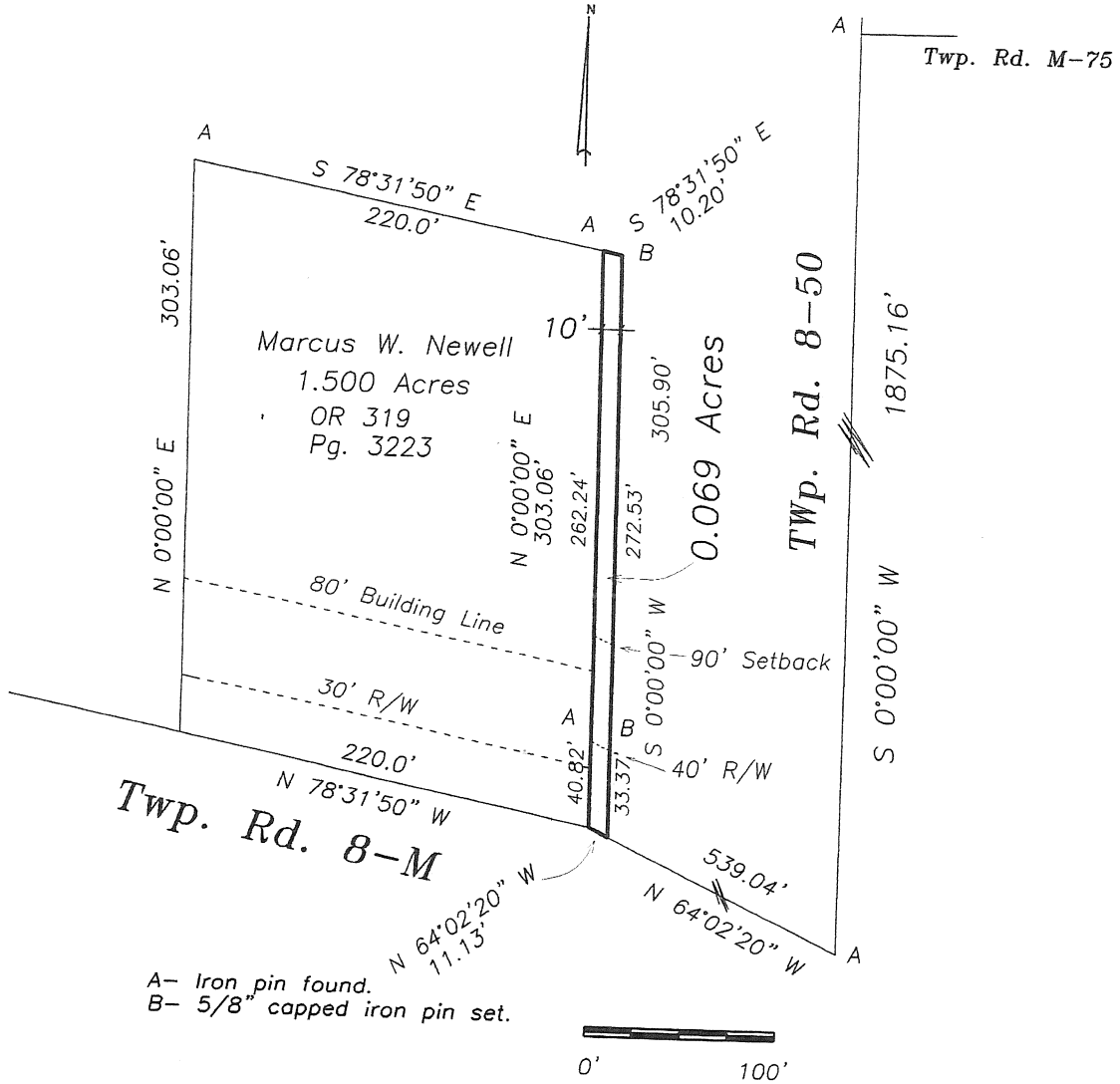

A- Iron pin found.  
B- 5/8" capped iron pin set.

I do hereby declare that I surveyed the premises and prepared the above plat and that said plat is correct to the best of my knowledge and belief.

All dimensions are shown in feet and decimal parts thereof. This survey has been recorded in Volume Page of the Williams County Record of Surveys. 28R 047

8-21-20

---

Thomas J Henry, Registered Surveyor No. 6787

